



# JAR SURVEY CONSULTANT SDN. BHD.

**COMPANY PROFILE**

# Who We Are?

JAR Survey Consultant Sdn. Bhd. Is small-sized business company which offering services and consultancy in land surveying field. JAR was incorporated in Malaysia on May 2003 wholly owned and managed by fully professional bumiputra. Over the years, we have grown simultaneously driven by strong fundamentals and stellar management of company.

As the corporation grows, so comes its vision and ability to take on the challenges to establish the company by sustaining the proficiency and professional in every aspects.

In accomplish our vision, we recognize people as our greatest asset. We value every contribution from our employees and foster innovation by valuing ideas from them. To reinforce our emphasis on quality in this field, the company uses high technology software and specifications for delivering good output project needs. Moreover, our team comprises of creative and innovative individuals experiences supported by welltrained and skillful staffs that aims to provide services and consultancy for both public and private sector clients.



## OUR AGENCY

JAR SURVEY CONSULTANT  
SDN. BHD

8-2-2B, Jalan Medan PB 2A,  
Seksyen 9,  
43650 Bandar Baru Bangi,  
Selangor Darul Ehsan, Malaysia.

Tel: 03-8922 0827 ; Fax: 03-8922 0827

Email: [jarsurveyconsultant@gmail.com](mailto:jarsurveyconsultant@gmail.com)

## SUBSIDIARY COMPANY

FOCUS GEO SURVEY (M) SDN. BHD.

ORIGIN SURVEYING SERVICES



# JAR SURVEY CONSULTANT SDN. BHD.

**LICENSED LAND SURVEYOR**  
Sr. Hj. Jasni A. Rahman; DNS, KMN, PJE

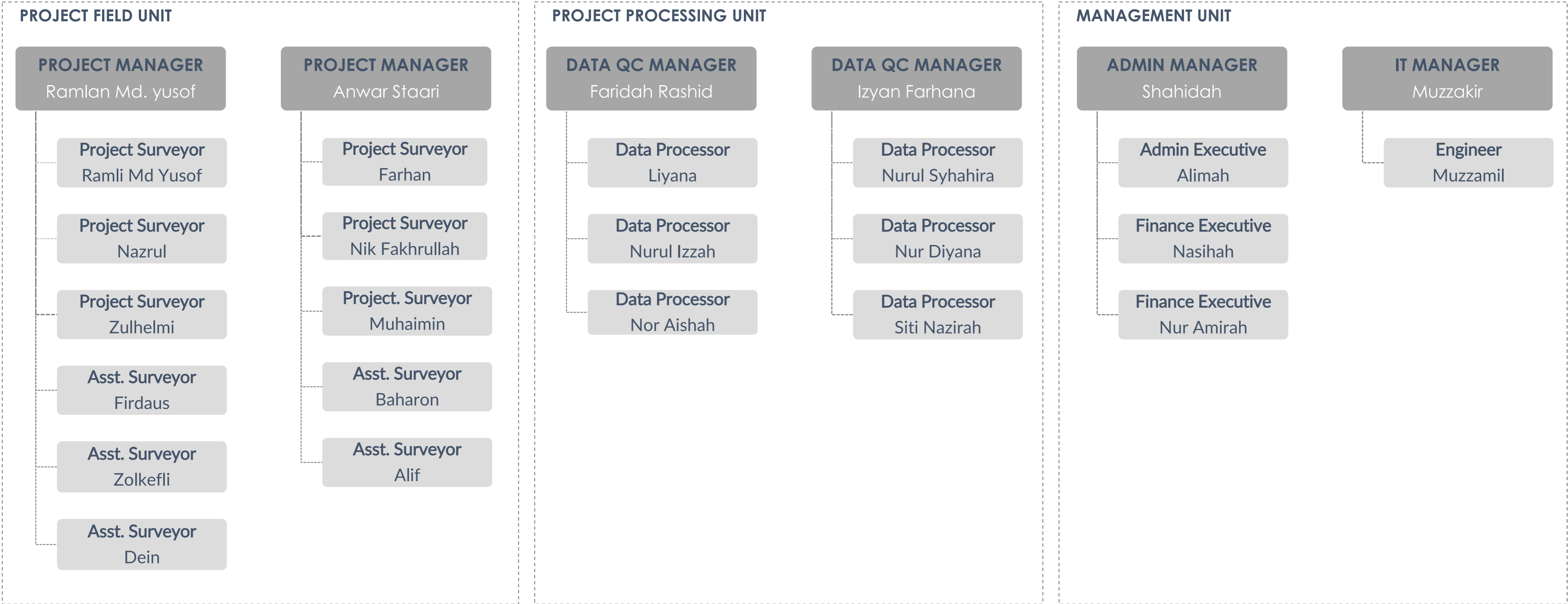



# Our Services

---



## Consultant & Surveying Services

Consulted our client to land used management.



## Engineering Surveying

To produce up to date engineering plan of the area of interest following our client need.



## Marine Hydrographic Surveying

Specialized highly observation data demanding to understanding of the physical underwater for our client study.



## Aerial Drone Mapping

Providing aerial image with high resolution to support real view in development planning.



## Terrestrial & Mobile Laser Scanning

To ensure point cloud data for produce model exactly original site as client requirement.



## Global Information System (GIS)

Helping our client to develop and maintaining their database up to date.



# IMAGE GALLERY

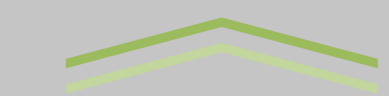

Presenting to our potential clients and existing client

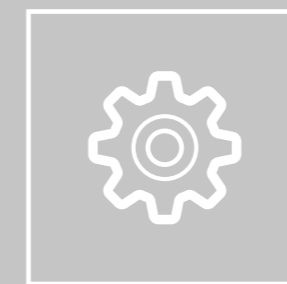



# CONSULTANT AND SURVEYING SERVICES

## CADASTRAL SURVEYS Subdivision for land Acquisition



## LAND ACQUISITION Land Use Management



# ENGINEERING SURVEYING

Coastal Topographic



Dam Parameter Survey



Dam Monitoring



Details Topographic Surveying



# MARINE SURVEYING

**CURRENT MONITORING**  
ADCP Installation



**SIDE SCAN SONAR SERVICES**  
Sea Trial



**BATHYMETRIC SURVEYING**  
Calibration Work



**TIDAL MONITORING**  
Tide Gauge Installation





# AERIAL DRONE MAPPING

**AREA SPECIFICATION**



**IMAGE ORTHOPHOTO**



**GROUND CONTROL POINT**

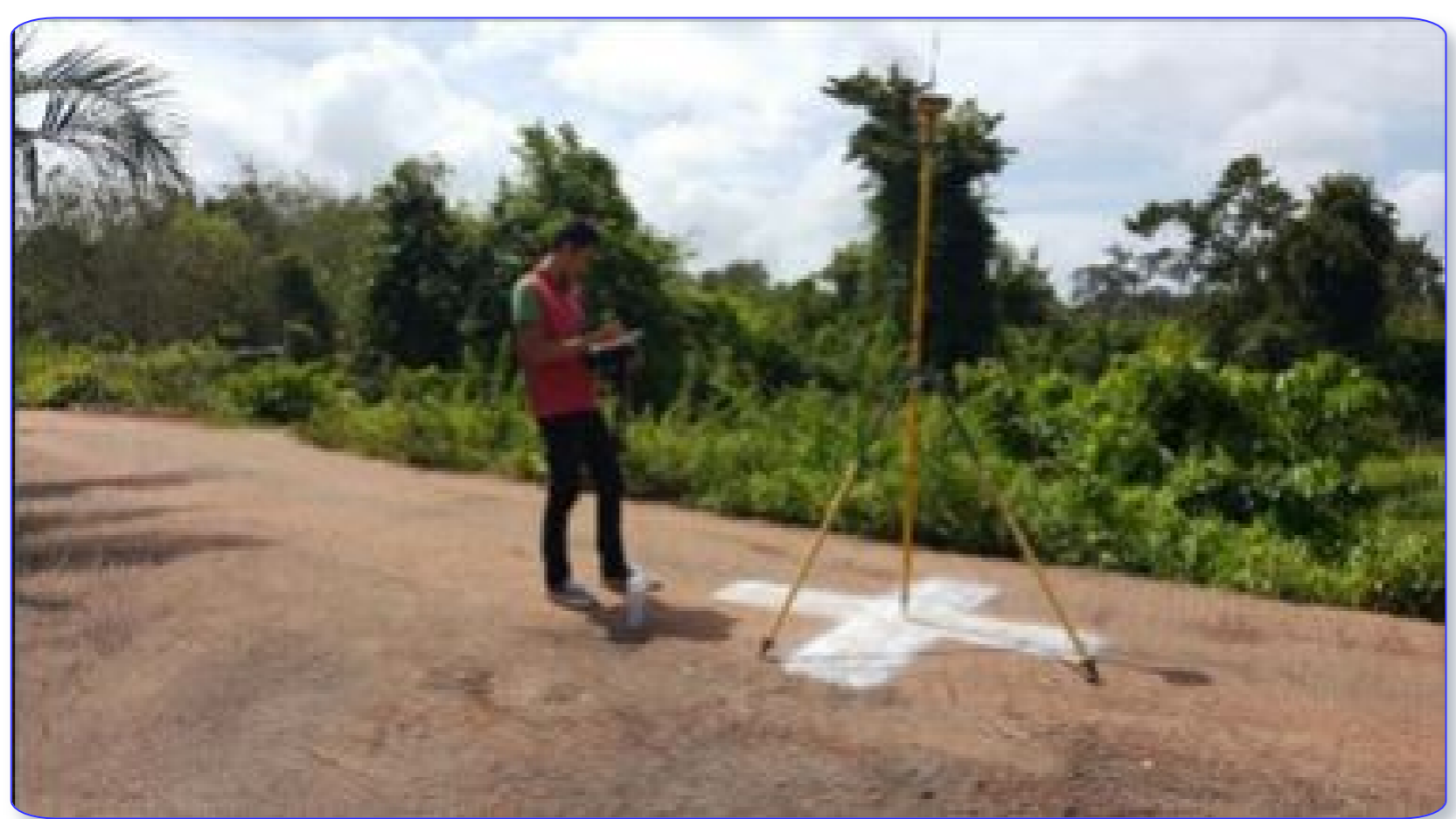

**IMAGE RAW**





# TERRESTRIAL LASER SCANNING

**MOBILE LASER SCANNING  
At KLIA Runway**



**STATIC LASER SCANNING**

